Food Menu
QUICK SNACKS
CHINESE
PASTA
WHITE SAUCE PASTA
RED SAUCE PASTA
PINK SAUCE PASTA
VEG PASTA
PIZZA & BURGER
VEG BURGER
CHEESE BURGER
PIZZA
SPECIAL PIZZA
SANDWICH
COLD BEVERAGES
LIGHT SNACKS
MAGGI
NORTH INDIAN
PARATHA
ALOO PARATHA (1 PC)
ALOO PARATHA (1 PC WITH CURD)
PANEER PARATHA
MIX PARATHA
SOUTH INDIAN
WRAPS
HOT BEVERAGES
Coca-Cola

Daily meals for students/staff & faculty member in students' mess

1. The university has engaged a reputed vendor "Ajay Catering Services" for providing following meals to all at contracted rates i.e. **Rs 3900/**- month for residents of hostels and for other at rates mentioned against each :-

1. Breakfast Rs 40/- + 5%GST
2. Lunch Rs 65/- + 5% GST
3. Tea & snacks - Rs 25 + 5% GST
4. Dinner Rs 65/- + 5% GST

(b) Mess menu is decided by students' Mess Committee members for a month in advance. Copy of current mess menu is attached as evidence.

(c) Photographs of students' Mess are attached as evidence.

3. Besides, there are four separate canteens, one in each Block A, B, C & D. The rate list and photographs of one such cafeteria are attached as evidence.

4. There is a small food plaza at a central place in the university. This has following outlets :-

1. Nescafe (photographs and rate list are attached as evidence).
2. Momo Cafe (Photographs and rate list are attached as evidence)
3. Amul Shop (Photographs are attached as evidence. Products are sold on MRP.

MESS MENU APRIL - 2026

Date/Day	Breakfast	Lunch	Snacks	Dinner
01/04/2026 Wednesday	Poha, jalebi, Barik Sev , chopped onion & Tea (Elachi)	Punjabi Kaddi palak pyaaz pakoda, Jeera Aloo, Rice, Roti , Salad & jeera chaas	Sabudana Vada(2) , Green Chutney & Tea (Adark)	kaddu Bhandara Sabji, Rice, Puri & Salad, Rice Kheer
02/04/2026 Thursday	Idli Sambhar, coconut chutney, & Tea (Elachi)	Chhole Masala, muttor gobhi masala dry, Tadka Jeera Raita, Rice Roti, Salad & Papad	Veg Sandwich (2), sause, Tea	Dal Dhokli, lemon Rice, Masala Mirchi, Roti & Salad
03/04/2026 Friday	Milk Daliya , Banana, Tea	Rajma Masala,Boondi Raita,Bhindi masala, Rice, Roti and salad	Kadhi & Pyaz Kachori (1)& Tea	Sev Bhaji (Dry) , Kashmiri pulao, black urad chan dal, salad, roti, rice, Gulab Jamun
04/04/2026 Saturday	Chocos Milk, banana & Tea (Adrakh)	Kashmiri Stuffed Dum Aloo, Arahar Dal Fry, Thick dahi, Roti, Rice, Salad	Pani Puri, Green Chutney & Meethi Chutney Tea (Adrakh)	Dry Tadka Khichdi,Dahi, Malai Kofta, Roti & Salad
05/04/2026 Sunday	veg peanut upma, coconut chutney & Tea (Elachi)	Chhole Bhature,boondi raita with jeera tadka, Fried Chilli, Jeera Rice, & Onion Salad	Veg Cutlet (2), Green Chutney & Tea	Paneer burji, toor Dal Fry, Rice, Roti, Salad
06/04/2026 Monday	Poha, Jalebi, Barik Sev, Choped Onion & Tea (Elachi)	Mathe K Aloo, Ghee Tadka Arahr Dal fry, Rice Roti, Salad & Papad, chhach	red sauce past, Ketchup and Tea (Elachi)	Bhandara Sabji,kaddu sabji, Rice, Puri & Salad, sewaiya Kheer
07/04/2026 Tuesday	Vada Sambhar, Coconut Chutney & Tea (Adrakh)	Rajma Masala,Boondi Raita, Bhindi masala, Rice, Roti and salad	Samosa chat (1), Choped Onoin, Sev & Tea (Elachi)	Bharwa Baigan (Dry), Toor Dal Fry, Rice, Roti, Salad
08/04/2026 Wednesday	Bedai , khatti chutney, Aloo Sabji & Tea (Elachi)	Besan Gatte,Matar Pulao, Dal Tadka, salad Roti, Papad, Jeera Tadka Raita	Manchurian (Semi Gravy) and Coffee	Veg Biryani,soya curry, Roti, Salad, Boodi Raita
09/04/2026 Thursday	Poha, Jalebi, Barik Sev, Onion and tea (adrak)	Dal Tadka,Bharwa Karela (Dry) Rice, Roti & Salad, Veg Raita	Veg Sandwich & Tea (Adrakh)	white creamy sev bhaji Dry, dal tadka, roti,matar pulav & salad
10/04/2026 Friday	Puri Sabji(aloo + tamatar) , tea	Punjabi Kaddi Palak Pyaaz Pakoda, Jeera Aloo, Rice, Roti & Salad, chhach	Pani Puri, Green Chutney & Meethi Chutney Tea (Adrakh)	Malai kofta (white gravy), dal tadka, rice, roti, salad, Amul vanilla Ice Cream
11/04/2026 Saturday	Milk Daliya,Aloo sandwich and Tea	Dal bhapla, Baigan Bharta, Rice, Onion Salad, Fry Green chilli, Ghee & Churma Laddu, red garlic chutney dry	Dahi Papdi (1) with zero sev namkeen, (Red & Green) Chutney & Tea (Adrakh)	dry khichdi, Palak Corn , mirchi dahi tadka, roti & salad
12/04/2026 Sunday	black chana and sooji halwa , Tea (Adrakh)	Chhole Bhature,boondi raita with jeera tadka, Fried Chilli, Jeera Rice, & Onion Salad	Veg Cutlet (2), Green Chutney & Tea	Paneer bhurji, chana Dal Fry, Rice, Roti, Salad & Besan Barfi
13/04/2026 Monday	veg peanut upma , milk daliya ,tea(elachi)	Punjabi Pakoda Kadhi, Jeera Aloo (Fry) , Rice, Roti & Salad	bread pakora(1) green and red chutney , tea (elaichi)	Lauki Kofta , Black Urad Dal fry, Rice, Roti, Salad
14/04/2026 Tuesday	Puri (Dhaniya + Ajwaien), Aloo Sabji & Tea (Adrakh)	Rajma Masala,Thick dahi, Kurkuri Bhindi, Rice, Roti and salad	Pyaz Pakode, (Red & Green) Chutney & Tea (Adrakh)	Mix veg , Dal Fry, lemon Rice, Roti, Salad & Papad
15/04/2026 Wednesday	Poha, Barik sev , jalebi , Tea (Elachi)	Aloo Pyaz Gravy, Chana Dal, Rice Roti, Salad, Papad, Chaach	Veg Sandwich(2), sause, Tea	bharwa bhindi , Dal makhni, Rice, Roti, Salad & Gulabjamun
16/04/2026 Thursday	Idli Sambhar, coconut chutney, & Tea (Elachi)	Chhole Masala, muttor gobhi masala dry, Tadka Jeera Raita, Rice Roti, Salad & Papad	Samosa chat (1) & Tea (Adrakh)	Dal Dhokli, lemon Rice, Masala Mirchi, Roti & Salad
17/04/2026 Friday	Milk Daliya , Banana, Tea	Rajma Masala,Boondi Raita, Kurkuri Bhindi, Rice, Roti and salad	Kadhi & Pyaz Kachori & Tea	Sev Bhaji (Dry) , Kashmiri pulao, black urad chan dal, salad, roti, rice
18/04/2026 Saturday	Chocos Milk, banana & Tea (Adrakh)	Dal bhapla bati, Baigan Bharta, Rice, Onion Salad, Fry Green chilli, Ghee & Churma Laddu, red garlic chutney dry	Pani Puri, Green Chutney & Meethi Chutney Tea (Adrakh)	Dry Tadka Khichdi,Dahi, Malai Kofta, Roti & Salad

19/04/2026 Sunday	veg peanut upma, coconut chutney & Tea (Elachi)	Chhole Bhature,boondi raita with jeera tadka, Fried Chilli, Jeera Rice, & Onion Salad	Veg Cutlet (2), Green Chutney & Tea	Paneer burji, toor Dal Fry, Rice, Roti, Salad
20/04/2026 Monday	Poha, Dahi Jalebi, Barik Sev, Choped Onion & Tea (Elachi)	Mathe K Aloo, Ghee Tadka Arahr Dal fry, Rice Roti, Salad & Papad, chhach	red sauce past, Ketchup and Tea (Elachi)	Bhandara Sabji,Kaddu masala, Rice, Puri & Salad, sewaiya Kheer
21/04/2026 TUESDAY	Vada Sambhar, Coconut Chutney & Tea (Adrakh)	Rajma Masala,Boondi Raita, dry Bhindi Masala, Rice, Roti and salad	Samosa Chat (1), Choped Onoin, Sev & Tea (Elachi)	Bharwa Baigan (Dry), Toor Dal Fry, Rice, Roti, Salad
22/04/2026 WEDNESDAY	bedai , khatti chutney loo Sabji & Tea (Elachi)	Besan Gatte,Matar Pulao, Dal Tadka, salad Roti, Papad, Jeera Tadka Raita	Manchurian (semi gravy) and Coffee	Veg Biryani,soya curry Roti, Salad, Boodi Raita
23/04/2026 THURSDAY	Poha, Jalebi, Barik Sev, Onion and tea (adrak)	Dal Tadka,Bharwa Karela (Dry) Rice, Roti & Salad, Veg Raita	Veg Sandwich(2) & Tea (Adrakh)	white creamy sev bhaji Dry, dal tadka, roti,matar pulav & salad
24/04/2026 FRIDAY	Puri Sabji(aloo + tamatar) , tea	Punjabi Kaddi Palak Pyaaz Pakoda, Jeera Aloo, Rice, Roti & Salad, chhach	Pani Puri, Green Chutney & Meethi Chutney Tea (Adrakh)	Malai kofta (white gravy), dal tadka, rice, roti, salad
25/04/2026 SATURDAY	Milk Daliya,Aloo sandwich and Tea	Dal bhapla bati, Baigan Bharta, Rice, Onion Salad, Fry Green chilli, Ghee & Churma Laddu, red garlic chutney dry	Dahi Papdi (1) with zero sev namkeen, (Red & Green) Chutney & Tea (Adrakh)	dry khichdi, Palak Corn , mirchi dahi tadka, roti & salad
26/04/2026 SUNDAY	black chana and sooji halwa , Tea (Adrakh)	Chhole Bhature,boondi raita with jeera tadka, Fried Chilli, Jeera Rice, & Onion Salad	Veg Cutlet (2), Green Chutney & Tea	Paneer bhurji, chana Dal Fry, Rice, Roti, Salad & Jalebi dahi (sweet dish)
27/04/2026 MONDAY	veg peanut upma , milk daliya ,tea(elachi)	Punjabi pakoda Kadhi, Jeera Aloo (Fry) , Rice, jeera chhaas , Roti & Salad	bread pakora (1) green and red chutney , tea (elaichi)	Loki Kofta , Black Urad Dal fry, Rice, Roti, Salad & Amul Butter Scotch Ice Cream
28/04/2026 TUESDAY	Puri (Dhaniya + Ajwaien), Aloo Sabji & Tea (Adrakh)	Rajma Masala,Thick dahi, Kurkuri Bhindi, Rice, Roti and salad	Pyaz Pakode, (Red & Green) Chutney & Tea (Adrakh)	sev tamatar dry , Dal Fry, lemon Rice, Roti, Salad & Papad
29/04/2026 WEDNESDAY	Poha, Barik sev , jalebi , Tea (Elachi)	Turai, Chana Dal, Rice Roti, Salad & Papad	Samosa chat (1) & Tea (Adrakh)	bharwa bhindi , Dal makhni, Rice, Roti, Salad & Gulabjamun
30/04/2026 THURSDAY	vada sambhar, tea (elachi)	Kashmiri Stuffed Dum Aloo, Chana Dal, Rice Roti, Salad & Papad, lauki raita	vermicili, coffee	Paneer Bhurji, Dal tadka, long grain Rice, Roti & Salad

NOTE:	**Achar will be Provide according the specify days:**	**Monday, Wednesday & Saturday: Lal Mirchi/ Hari Mirchi Achar**	**Tuesday & Thursday : Nimbhu/Amala Ka Achar**	**Friday & Sunday: Khatta Aaam/ Lechsun Ka achar**

MESS COMMITTEE

H1	**Aman Singh B. Tech (CSE) 6th sem**	**Prashant Singh M. Pharma 2nd Sem**	**Sahil Singh B.tech (Biotech)6th Sem**	**Akshay Tiwari BA LLB 4th Sem**
H2	**Laxmi Shah B. Tech (CSE) 4th Sem**	**Anamika Singh B. Sc (Cli Psy) 2nd sem**	**Arnima Soni BA LLB 2nd Sem**	
H3	**Konpal Ojha BCA 6th Sem**	**Kirti Agarwal BID 4th Sem**	**Ankita Soni B. Com 2nd Sem**	
H4	**Akshay Dwivedi MBA 4th SEM**	**Ankit Khandelwal M.A Psy 4th sem.**	**Ayush Choudhary BJMC 2nd Sem**	

Mess Representative	**Warden**	Brig. Rajesh Gangele (Retd.) Chief Proctor & Director Hostel's

NESCAFÉ

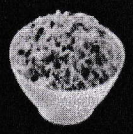

MAGGI

MASALA MAGGI	45
VEGETABLE SOUPY	55
CHEESY MAGGI	55
HOSTEL WALI MAGGI	55
MUMBAI BHEL MAGGI	55
GARLIC BUTTER	55
SPICY SPECIAL MASALA	55
ATTA MASALA	55
MOM'S MAGGI	65
CHILLI GARLIC MAGGI	65

SWEET CORN

BUTTER	55
MAGIC MASALA	55
PERI PERI	55
CHILLI GARLIC	55

FRENCH FRIES

SALTED	50
PERI PERI	60
CHILLI GARLIC	60
CHESSY	60

MC CAINS

MASALA FRIES	70
MINI SAMOSA	70
CHILLI GARLIC POTATO POPS	70

SANDWICHES

BOMBAY VEG	50
CHEESY BOMBAY VEG	60
TANDOORI PANEER	70
CHEESY CORN	70

RICE

VEG. HYD BIRYANI	80
CHILLI GARLIC RICE	80

PAZZTA

TOMATO PAZZTA	70
MASALA PAZZTA	70
CHEESE PAZZTA	70
MUSHROOM PAZZTA	70

SHAKES AND MOCKTAILS

MASALA LEMON ICED TEA	60
OREO COOKIE FRAPPE	80
KIT KAT FRAPPE	80
STRAWBERRY SHAKE	80
FRAPPE WITH ICE CREAM	80

COLD BEVERAGE

LEMON ICED TEA	50
CAFÉ FRAPPE	60
COLD CHOCOLATE	70
CHOCO FRAPPE	70

HOT BEVERAGE

ESPRESSO	20
SIGNATURE COFFEE	20
CARDAMOM TEA	20
HOT LEMON TEA	20
MILK	20
MASALA GOLD TEA	20
CAPPUCCINO	40
LATTE	40
CAFÉ MOCHA	40
HOT CHOCOLATE	40

SOUP

TOMATO SOUP	40
MANCHOW SOUP	40

OTHERS

NESTLE CHOCOLATES MRP

EXTRA-CHEESE/BUTTER/VEGETABLES 10/-

RTD - LATTE/HAZELNUT/INTENSE (CAN) MRP

RTD - LATTE/HAZELNUT/INTENSE (TETRA) MRP

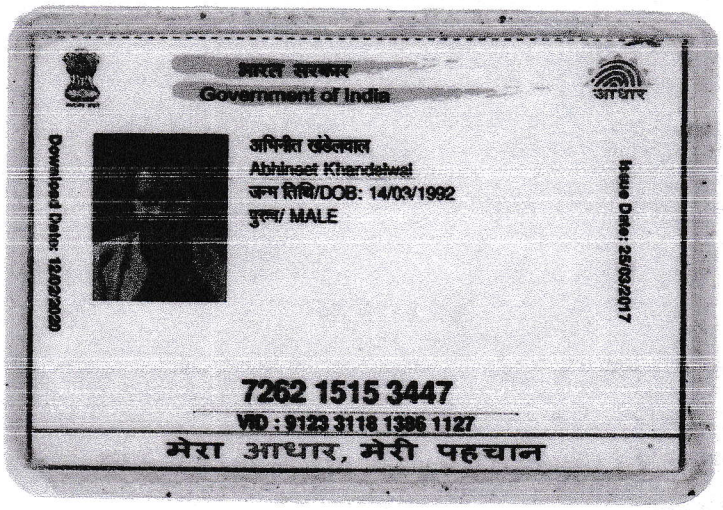

भारत सरकार
Government of India

अभिनीत खंडेलवाल
Abhineet Khandelwal
जन्म तिथि/DOB: 14/03/1992
पुरुष/ MALE

7262 1515 3447
VID : 9123 3118 1396 1127

मेरा आधार, मेरी पहचान

Download Date: 12/02/2020

Issue Date: 25/03/2017

ADVETA ENTERPRISES
PARTNER

Amul
ICE CREAM
Amul
Happy Treats
BALAJI PARLOUR
(AMITY UNIVERSITY)

CASH COUNTER
SELF SERVICE
CHARGED
DOUBLE
DOUBLE

FAST FOOD MENU
FAST FOOD
MOMO
MAFIA
MOMOS
GRAVY MOMO
CRUNCY MOMOS
PIZZA
MAGGI
COLD
BURGER
PASTA
BREAD
HOT
FRENCH FRIES
MANCHURIAN
NOODLES
PULAO
SOUP
CORN

NESCAFÉ
NESCAFÉ
Freshly brewed coffee
NESCAFÉ
"With respect we grow"

OUTCOME REPORT

Of

7th Poshan Pakhwada-2025

Theme: "Importance of Nutrition During Initial 1000 days of Life"

by

Amity Institute of Biotechnology Amity University Madhya Pradesh

General Information:

- Date of Event- 22nd April 2025
- Venue- Seminar Hall A block
- Organized by: Amity Institute of Biotechnology, AUMP
- Total Participation: 25 students and 27 faculty members.
- Moderator(s)/ Event Coordinator: Dr. Neha Sharma, Associate Professor, AIB

Point wise Outcome Report:

1. Objectives/Inspiration

1. Poshan Abhiyaan is a national initiative aimed at improving the nutrition levels of children, who should be aged between 0-6 years, for the adolescent girls, pregnant women and lactating mothers.
2. The objective of women's health regarding Polycystic Ovary Syndrome (PCOS) focuses on prevention, early diagnosis, and effective treatment to improve overall health outcomes.
3. Balanced diet: Focus on whole foods, fruits, vegetables, and whole grains to manage weight and insulin levels.

2. Details of Expert/Speaker

Details of guest: DR ROZA OLYAI, MS, FICOG, FICMCH (Gold Medalist),
Director Olyai Hospital Gwalior MP

Affiliations:

- State Coordinator for the FOGSI -ADHUNA (Bill Gates Foundation) Project 2024-26
- Member of the Medical Advisory Panel Family Planning Association of India -FPAI (2024-26)
- President Gwalior Obstetrics & Gynecological Society (2024-25)
- Chairperson SBC Madhya Pradesh (2024-25)

- Member National Screening Committee Family Planning Association of India -FPAI (2024-26)
- Representative, Board of Trustees -HUQUQ South Asia (2023-26)
- Fellow & Member Board of Governing Council Indian College of OBGYN (2018-21)
- Vice President FOGSI 2014
- Chairperson Adolescent Health Committee FOGSI 2012
- FIGO representative, WHO session at the FIGO World Congress at Rome 2012 during the special session on "preconception care"
- WHO Consultant, Expert Panel meet for making Global guidelines on Adolescent Sexual Reproductive Health, Geneva (2010-11)

National Awards & Publications:

- Awarded the prestigious Dr. D.C. Dutta Prize : FOGSI Best Publication 2011,Book title "Recent Advances in Adolescent Health"
- Awarded the prestigious Mehroo Dara Hansotia Prize: FOGSI Best Committee Chairperson Activities Award for the Year 2010-11
- Over 100 peer reviewed publications in Index journals, CME Publications & Text books
- Authored 4 books & Co –authored 8 books in Obstetrics & Gynecologist

3. Criteria Considered for inviting the Various Individual Guests, Internal as well as External

The criteria were to invite distinguished expert from various disciplines on the basis of their contribution in research/academic and credentials in the thematic area of event.

4. Were the guests in advance and if yes, from what previous interaction? Were the guests recommended by someone. If yes, who?

Yes, the guests were informed in advance and their consent was taken to deliberate their lecture during the event. Guests were contacted through personal contacts made during NSS events.

5. Attendees:

25 students and 27 faculty members attended the NSS event.

6.'Take Homes' for the Guests and the Attendees in the form of knowledge, facts, information.

The presentations delivered by expert speakers, during the event motivated the students/ faculty to get balance diet and involve in regular exercise.

7.Tangible Gains for the Faculty, Researchers and Students of Amity.

Tangible gain refers to measurable, practical benefits or improvements resulting from specific actions or interventions. In the context of women's health and PCOS, tangible gains might include:

Health Benefits

1. Improved menstrual regularity: Reduced symptoms of irregular periods, oligomenorrhea, or amenorrhea.
2. Weight management: Achieving and maintaining a healthy weight, reducing insulin resistance, and improving metabolic health.
3. Reduced androgen levels: Decreased symptoms of hyperandrogenism, such as acne, hirsutism, and male-pattern baldness

8. Progressive Outcomes /Way Forward' planned:

1.Facilitate connections between attendees and speakers to encourage knowledge-sharing about Importance of Nutrition During Initial 1000 days of Life.

9.Followed-Up with the Guests to consider Various Collaborations

- Post event plan to follow-up with the distinguished guests will be focused on to build up mutual collaboration in terms of like Association in Seminar/Conferences/Workshops.

The above possibilities will be worked upon with mutual consultation.

10. Plans for utilising the contacts developed with the Invited Guests, for future cooperation to meet the targets of 'Mission: Connect' and Mission: Synergy of Brains.

- To utilize contacts developed with invited guests for future cooperation and meet the targets of "Mission: Connect" and "Mission: Synergy of Brains," consider the following plans:
- Mission: Connect

  1. Networking: Leverage contacts to establish a strong network of professionals, researchers, and experts in relevant fields.

  2. Collaboration: Identify potential collaboration opportunities, such as joint research projects, knowledge sharing, or mentorship programs.

  3. Resource Sharing: Share resources, expertise, and knowledge with contacts to foster mutual growth and development.

Glimpses7th Poshan Pakhwada-2025

Welcome of Dr. Roza Olyai by Prof. (Dr.) by Iti Roychowdhury. Dean Student Welfare & Director. Amity Institute of Liberal Arts, Gwalior. Amity Institute of Social Sciences (AISS).

Felicitation with memento of Dr. Roza Olyai by Prof.(Dr.) by Iti Roychowdhury. Dean Student Welfare & Director. Amity Institute of Liberal Arts, Gwalior. Amity Institute of Social Sciences (AISS).

Group Photo

Group Photo

Vote of Thanks by Dr. Neha Sharma Associate Professor AIB AUMP

MOMOS STEAM & FRIES

STEAM MOMOS	50/-
VEG MOMOS	50/-
PANEER MOMOS	60/-
SOYABEEN MOMOS	60/-
RED TANDOORI MOMOS	70/-

GRAVY MOMO

VEGGIE GRAVY	60/-
CHILLI GRAVY	70/-
SHEZWAN GRAVY	80/-
RED PAPER SAUCE	90/-
PANEER MAKHNI GRAVY	90/-
CURRENCY SAUCE MOMO	90/-
JUICY MOMO	90/-

CRUNCY MOMOS

PANE OR KURKURA	80/-
SOYABEEN KURKURE	80/-
PANEER TIKKA KURKURE	99/-
CHEESE CORN MOMO	99/-
PEN AFGHANI MOMO	99/-
RICH CREAMY MOMO	99/-
PANEER MALAI MOMO	99/-
VEG MALAI MOMO	80/-
RED CREAMY MOMO	99/-

CRUNCY MOMOS

VEG SANDWICH	60/-
CHEESE SANWICH	70/-
CHEESE CORN SANWICH	80/-
PIZZA SANWICH	70/-
GARLIC PANEER SANWICH	90/-
PANEER TANDOORI	90/-
PANEER TIKKA	99/-
COLD SANDWICH	80/-
CHOCLATE SANWICH	40/-
EXTRA CHEESE SANDWICH	90/-
CHEESE CORN PANEER	90/-

PIZZA

VEG. PIZZA	110/-
CHEESE CORN PIZZA	130/-
CHEESE CORN PANEER	140/-
ONION CAPSICUM PIZZA	120/-
PANEER MAKHNI PIZZA	150/-
PANEER TANDOORI	160/-
MARGARITA PIZZA	110/-
ONION CAPSICUM TOMATO	140/-

MAGGI

VEG. MAGGI	60/-
TADKA MAGGI	70/-
TANDOORI MAGGI	70/-
SCHEZWAN MAGGI	80/-
CHEESE MAGGI	80/-
PANEER MAGGI	70/-
CHEESE CORN MAGGI	80/-
ONION CAPSICUM TOMATO	90/-

COLD

COLD COFFEE	60/-
OREO COLD	70/-
CHOCO FRAPPE	80/-
KITKAT SHAKE	80/-
VANNILA SHAKE	70/-
PINEAPPLE SHAKE	60/-
BANANA SHAKE	70/-
STRAWBERRY SHAKE	80/-
BUTTER SCOTCH SHAKE	80/-
MANGO SHAKE	80/-
BLUE BERRY SHAKE	90/-
BLACK BEERY SHAKE	90/-
BLACK BEERY SHAKE	90/-
BROWNIE SHAKE	120/-
ICE TEA	60/-

BURGER

VEG. TIKKA BURGER	60/-
CHEESE BURGER	70/-
PIZZA BURGER	80/-
BURRITOS BURGER	80/-
TANDOORI BURGER	90/-
PANEER BURGER	90/-
DOUBLE TIKKA BURGER	100/-

PASTA

RED SAUCE PASTA	80/-
WHITE PASTA	90/-
MIX SAUCE PASTA	99/-
CHEESE PASTA	99/-

BREAD

CHEESE GARLIC BREAD	60/-
CHEESE CORN BREAD	70/-
CHILLI GARLIC BREAD	70/-
PANEER GARLIC BREAD	80/-

HOT

TEA	20/-
HOT COFFEE	30/-
CLACK TEA	20/-
GREEN TEA	30/-
BLACK COFFEE	25/-

FRENCH FRIES

SALTED FRIES	50/-
MASALA FRIES	60/-
CHEESE FRIES	70/-
TANDOORI FRIES	80/-
PERI-PERI FRIES	80/-
SCHEZWAN FRIES	90/-

MANCHURIAN

DRY MANCHURIAN	90/-
GRAVY MANCHURIAN	110/-

NOODLES

VEG. NOODLES	90/-
HAKKA NOODLES	80/-
SINGHA PURI NOODLES	120/-
SCHEZWAN NOODLES	110/-

PULAO

CHILLI PULAO	80/-
HONEY CHILLI PULAO	100/-
CHILLI PANEER GRAVY	130/-
CHILLI PANEER DRY	120/-
CHILLI MASHROOM	120/-

SOUP

HOT SOUR SOUP	50/-
TOMATO SOUP	60/-
MANCHOW SOUP	70/-

CORN

BUTTER CORN	60/-
MASALA CORN	50/-

Annex – B

S.No	ITEMS	Existing Price Café A, B, C Block (wef 2021)	Existing Price Café D Block (wef 2023)	Proposed Price Café A, B, C Block	Proposed Price Café D Block	Recommended Price 01 Feb 2026 for All Block Café	Remarks
CATEGORY	QUICK SNACKS						
1	Samosa	15	15	₹ 15	20	15	
2	Aloo Bada	₹15	15	₹15	20	15	
3	Vada Pao	₹25	20	₹30	30	25	
4	Aloo Patties	₹20	20	20	25	20	
5	Paneer Patties	₹30	30	₹35	35	35	
6	Jodhpuri Kachori	0	25	0	30	25	
7	Dhokla (2 Pcs)	0	40	0	50	40	
8	Poha	25	25	25	30	25	
9	Butter Vada Pao	NEW ITEM	0	40	0	35	
CATEGORY	SANDWICH						
1	Veg Sandwich	₹25	40	₹30	45	30	
2	Cheese Sandwich	₹45	0	₹ 50	0	50	
3	Veg Grilled Sandwich	₹60	50	₹65	60	65	
4	Grilled Veg Cheese Corn Sandwitch	0	60	0	80	65	
5	Cheese Grilled Sandwich	₹70	0	₹ 80	0	80	
6	Corn Cheese Grilled Sandwich	₹85	0	₹90	0	85	
7	Aloo Masala Sandwich	NEW ITEM	0	65	0	55	
8	Paneer Masala Sandwich	NEW ITEM	0	90	0	80	
9	Bombay Kaccha Sandwich	NEW ITEM	0	60	0	50	
10	Bombay Grilled Sandwich	NEW ITEM	0	80	0	70	
11	Subway Sandwich: Veggie Delight	NEW ITEM	0	₹90	0	90	
12	Subway Sandwich: Aloo Patty	NEW ITEM	0	99	0	95	
13	Subway Sandwich: Paneer Tikka	NEW ITEM	0	125	0	110	
CATEGORY	WRAPS						
1	Paneer Role		50	0	60	50	
2	Mix Veg Wrap	NEW ITEM		₹70		70	
3	Paneer Tikka Wrap	NEW ITEM		₹85		85	
4	Veg Paneer Kathi Roll	NEW ITEM		₹90		90	
CATEGORY	LIGHT SNACKS						
1	Salted French Fries	NEW ITEM	40	₹50	45	45	
2	Masala French Fries	NEW ITEM	0	₹60	0	60	
3	Peri Peri French Fries	NEW ITEM		₹70		70	
4	Cheesy French Fries	NEW ITEM		₹80		80	
5	Bhelpuri	NEW ITEM		₹50		50	
CATEGORY	CHINESE						
1	Chilly Potato	0	60	0	65	65	
2	Veg Manchurian (5 piece)	₹60	50	80	60	60	
3	Veg chowmein	0	50	0	60	55	
4	Veg Momos (6 Pcs)	0	50	0	60	55	
5	Veg Fried Momos (6 Pcs)	0	60	0	70	~~55~~ 60	

UK Sharma

S.No	ITEMS	Existing Price Café A, B, C Block (wef 2021)	Existing Price Café D Block (wef 2023)	Proposed Price Café A, B, C Block	Proposed Price Café D Block	Recommended Price 01 Feb 2026 for All Block Café	Remarks
6	Veg Roll	0	40	0	50	45	
7	Fried Rice	0	40	0	50	45	
8	Hakka Noodles	NEW ITEM	0	₹70	0	70	
9	Schezwan Noodles	NEW ITEM	0	₹85	0	85	
10	Honey Chilly Potato	NEW ITEM	0	₹110	0	110	
11	Garlic Fried Rice	NEW ITEM	0	₹70	0	70	
12	Manchurian Fried Rice	NEW ITEM	0	₹99	0	99	
13	Schezwan Fried Rice	NEW ITEM	0	₹90	0	90	
CATEGORY	**PASTA**						
1	White Sauce Pasta	₹80	80	₹95	90	90	
2	Red Sauce Pasta	₹70	60	₹80	70	75	
3	Veg Pasta	₹55	0	₹65	0	65	
4	Pink Sauce Pasta	NEW ITEM	0	₹85	0	85	
CATEGORY	**MAGGI**						
1	Masala Maggi	₹35	30	₹40	40	40	
2	Veg Maggi	₹40	40	55	50	50	
3	Cheesy Masala Maggi	₹55	60	₹65	60	60	
4	ASCO Maggi	₹60	0	₹70	0	70	
5	Atta Maggi	NEW ITEM	0	₹55	0	55	
6	Double Masala Maggi	NEW ITEM	0	₹55	0	55	
CATEGORY	**BURGER**						
1	Cheese Burger	₹60	60	₹70	65	65	
2	Veg Burger	NEW ITEM	40	₹60	50	50	
CATEGORY	**NORTH INDIAN**						
1	Chole Bhatore	₹70	60	₹80	70	75	
2	Chole Chawal	₹60	50	₹65	60	60	
3	Chole Kulche	₹65	0	₹70	0	70	
4	Pav Bhaji	₹70	60	₹75	70	75	
5	Rajma Chawal	₹60	50	₹65	60	60	
6	Dal Chawal	NEW ITEM	0	₹65	0	60	
7	Punjabi Kadi & Rice	NEW ITEM	0	₹65	0	60	
CATEGORY	**PARATHA**						
1	Aloo Paratha (1 pc)	₹30	30	₹35	35	35	
2	Paneer Paratha	₹60	50	₹65	60	60	
3	Mix Paratha	₹45	0	₹ 50	0	50	
4	Aloo Paratha (1 pc) with Curd	NEW ITEM	0	₹55	0	55	
CATEGORY	**SOUTH INDIAN**						
1	Masala Dosa	₹70	0	₹80	0	75	
2	Uttapam	₹75	0	₹80	0	80	
3	Idli & Sambar	NEW ITEM	0	₹60	0	50	

VK Sharma

S.No	ITEMS	Existing Price Café A, B, C Block (wef 2021)	Existing Price Café D Block (wef 2023)	Proposed Price Café A, B, C Block	Proposed Price Café D Block	Recommended Price 01 Feb 2026 for All Block Café	Remarks
CATEGORY	HOT BEVERAGE						
1	Coffee	₹20	20	₹25	25	25	
2	Coffee Special	₹35	0	₹35	0	35	
3	Tea	₹15	15	₹15	20	15	
CATEGORY	COLD BEVERAGE						
1	Cold Coffee	₹60	60	₹60	70	60	
2	Cold Coffee with Ice Cream	₹65	0	80	0	75	
3	Buttermilk	₹20	0	₹25	0	25	
4	Pineapple Shake	₹75	0	₹75	0	75	
5	Chocolate Shake	₹75	0	₹75	0	75	
6	Strawberry Shake	₹75	0	₹75	0	75	
7	Vanilla Shake	₹75	0	₹75	0	75	
8	Mango Shake	₹75	0	₹75	0	75	
9	Butter Scotch Shake	₹75	0	₹75	0	75	
10	Lassi	0	40	0	50	45	
12	Lemon Soda	0	30	0	40	30	
13	Lemon Iced Tea	NEW ITEM	0	₹60	0	60	
14	Flavoured Lassi	NEW ITEM	0	₹55	0	55	
Lunch Thali							
1	VEG THALI (MATARPAEER/DAL, CHHOLE/RAJMA, BUNDI RAYTA, CHAWAL, 4 ROTI, ACHAR, PAPAD, SALAD)	0	100	0	120	100	

Rajneesh Kant Sharma — Presiding Officer/ Chairman
Director Liaison
AUMP

UK Sharma — Member
Dy Director Maintenance

Dr. Amit Prakash Singh Bhadoria — Member
Sr Office Superintendent
AUMP

ANNEXURE C

COMMERCIAL TERMS

Description	Rates:- August 25 to July 28
Meal selling price for boarders – Monthly plan -	**Monthly Option** INR 3900/ including GST for boarders with two vegetables.
For Day scholar per student per day model Monthly Plan for Day Scholars Per Student Per day Model	**Day scholars –Per student per day model** Breakfast – Rs 40/= + 5% GST Lunch – Rs 65/- + 5% GST Snacks – Rs 25/-+ 5% GST(evening Hi tea) Dinner – Rs 65/-+ 5% GST INR 10/- per cup per pax + 5% GST (To be billed to the students through Pre-paid card/ Coupon system/ cash).
Buffet Party Rates	
(a) Buffet Party Type A (per plate) (Mess menu of the day + 1 Paneer Dish + 1 Sweet Dish)	**Rs 120/-+ GST**
(b) Buffet Party Type B (per plate) (Exclusive prepared menu:- 1 Paneer Dish, 1 Dry mix veg , 1 Dal, Roti, (Plain or Butter) 1 Sweet, Boondi Raita/Dahi, Rice, salad, Pickle, Papad.	**Rs 180/- +GST**
Tea & Cookies (Tea & Coffee x 1 Cookies x 2	INR 20/- plus GST
High Tea (Tea & Coffee, Two Namkeen items like Samosa & Khandvi, Kachori & Dhokla etc & one sweet)	INR 50/- plus GST
Bulk Tea Rates for staff/security	Rs 8/- including GST (To be billed to AUMP)

Notes

1. **Ajay Catering Services to provide timely food to Boarders as mentioned below**
   - (a) Breakfast Week days from 7:30 am to 9.30 am
   - (b) Breakfast on sat, Sun and holidays from 8.00 am to 10.00 am
   - (c) Lunch break from 12.30 pm to 2.30 pm
   - (d) Snacks from 5.00 pm to 6.00 pm
   - (e) Dinner from 8.00 pm to 9.30 pm

Amity University/Ajay Catering Services

ATTESTED

IQAC
Internal Quality Assurance Cell

INSTITUTION'S INNOVATION COUNCIL
(Ministry of Education Initiative)

POSHAN Abhiyaan
PM's Overarching Scheme for Holistic Nourishment

Community Outreach Program: Amicare on Promoting Nutrition Awareness and distributing Food Supplies"

At

Swarg Sadan Ashram, Guda Gudi Ka Naka, Lashkar, Gwalior

Date: 24th September 2025

Event Coordinators:
Dr. Zeba Siddiqui
Mr. Arvind Singh Jadon

Convener:
Prof Dr. Manoj K. Mishra
Director AIP

Organized By
Amity Institute of Pharmacy, Amity University Madhya Pradesh

29/9/25

AMITY INSTITUTE OF PHARMACY
DIRECTOR
&
PRINCIPAL
Amity University Madhya Pradesh Gwalior

AMITY UNIVERSITY

MADHYA PRADESH

Established vide Government of Madhya Pradesh Act No. 27 of 2010

Outcome Report

Community Outreach Program "Ami Care: Promoting Nutrition Awareness and Distributing Food Supplies" Held at Swarg Sadan Ashram, Guda Gudi Ka Naka, Lashkar, Gwalior

24th September 2025

Organized by
Amity Institute of Pharmacy,
Amity University, Madhya Pradesh

IQAC Internal Quality Assurance Cell | INSTITUTION'S INNOVATION COUNCIL (Ministry of Education Initiative) | 2 ZERO HUNGER | POSHAN Abhiyaan PM's Overarching Scheme for Holistic Nourishment सही पोषण - देश रोशन

General Information:

Date of Event	: 24th September 2025
Event Type	: Community Outreach Program
Event Title	: Ami Care: Promoting Nutrition Awareness and Distributing Food Supplies"
Venue	: Swarg Sadan Ashram, Guda Gudi Ka Naka, Lashkar, Gwalior
Organized by	: Amity Institute of Pharmacy, AUMP
Total Participation	: 25 participants (Faculty members & Students of AIP, AUMP
Event Coordinator	: Dr. Zeba Siddiqui, Associate Professor AIP, AUMP Mr. Arvind Singh Jadon, Assistant Professor AIP, AUMP
Convener	: Prof. Dr. Manoj Kumar Mishra, Director, AIP
Co-Convener	: Prof. Dr. Mukesh Singh Sikarwar, Deputy Director, AIP

Detail of Event & Resource Persons:

Amity Institute of Pharmacy, AUMP, successfully organized a community outreach program titled "Ami Care: Promoting Nutrition Awareness and Distributing Food Supplies" on 24th September 2025 at Swarg Sadan Ashram, Lashkar, Gwalior.

The initiative was aligned with **UN Sustainable Development Goal-2 (Zero Hunger) and National Nutrition Mission**, with the primary aim of promoting nutritional awareness and extending support to underprivileged members of society.

AMITY INSTITUTE OF PHARMACY
DIRECTOR & PRINCIPAL
Amity University Madhya Pradesh Gwalior

The program included:

- An awareness session on balanced diet, hygiene, and importance of nutrition for healthy living.
- Distribution of food supplies and fruits to residents of Ashram.
- Conversations with the elderly and homeless members to understand their needs and provide emotional support alongside nutritional awareness.

Aim & Objectives of the Program:

The main objectives of this community outreach program are

- To promote awareness about the role of balanced nutrition in maintaining good health among the residents of the Ashram.
- To support underprivileged, elderly, and homeless individuals through nutrition-focused outreach.
- To spread awareness about healthy eating, food hygiene, and immunity-building.
- To extend compassionate care and community support to vulnerable groups.
- To encourage students to develop empathy, responsibility, and service orientation.

Details of the Program:

In this community outreach program, ***25 B. Pharm students and the 2 faculties of AIP*** actively participated. This program was successfully planned and organized with the consultation of Prof. (Dr.) Manoj Kumar Mishra, Director and Deputy Director Prof. (Dr.) Mukesh Singh Sikarwar, Amity Institute of Pharmacy, Amity University, MP.

The Ashram houses and takes care of men and women who do not have elsewhere to go, are mentally challenged or severely ill and lost. The Ashram in charge allowed our students and faculty to communicate with the residents. In addition to raising awareness, the outreach program provided essential support to the community. Fruits and ration were distributed to men and women at the Swarg Sadan Ashram, Guda Gudi Ka Naka, Lashkar, Gwalior. The initiative aimed not only to address the immediate food needs of the people who had nowhere to go but also to promote nutrition and well-being within the community.

Finally, as a gesture of appreciation, Mr Chauhan was presented with memento by the organization. This thoughtful act served to express gratitude and honor towards the contributors for their efforts.

Point-wise Outcome Report:

1. What was the inspiration behind taking up this community outreach program?

Ans: The outreach was designed to enhance community well-being by addressing nutritional needs and fostering a sense of social responsibility.

AMITY INSTITUTE OF PHARMACY
DIRECTOR & PRINCIPAL
Amity University

2. **Who were the Distinguished Guest Speakers Invited for the Event. Kindly give their Names. Designations, Organisation, Qualifications, Area of Expertise and any Honours and Awards received by them.**

Ans.: Mr. Chauhan was the Ashram in-charge at Swarg Sadan Ashram, Gwalior, he has supported AIP to do community outreach program at the ashram.

3. **What were the criteria considered for inviting the individual guests?**

Ans: Mr. Chauhan was the Ashram in-charge at Swarg Sadan Ashram, Gwalior, he has supported AIP to do community outreach program at the ashram.

4. **Were the guests informed in advance and if yes, from what previous interaction? Were the guests Recommended by someone? If yes, who?**

Ans: Yes. Mr. Arvind Singh Jadon had interactions with the Ashram in-charge. He was informed in advance about the visit.

5. **Who all attended the event? Also, if possible, give the numbers.**

Ans: The faculty members and students (25 members) of Amity Institute of Pharmacy participated in community outreach program.

6. **What were the 'Take Home' for the Guests and the Attendees in the form of knowledge, facts, information etc.? Please give the Salient Novel Points Covered by the Guest Speakers, in Bullet Points Format.**

Ans: Take-home Learnings for Participants:

- Understanding the nutritional challenges faced by elderly and homeless people.
- Importance of providing not just food but also care and emotional support.
- Firsthand experience of community service, strengthening the students' values of empathy and responsibility.

Impact on Students: Exposure to real-life social issues and development of professional as well as humanitarian values.

Community Benefits: Immediate nutritional and emotional support raised awareness on balanced diet and hygiene practices and strengthened community-university bonds.

29/9/25

AMITY INSTITUTE OF PHARMACY
DIRECTOR
&
PRINCIPAL
Amity University Madhya Pradesh Gwalior

7. **Has the Extension Activity/ Seminar/ Fest been able to generate any Tangible Gains for the Faculty, Researchers and Students of Amity? If yes, what are these?**

Ans: N/A

8. **Have we Followed-Up with the Guests to consider Various Collaborations such as Joint Research Papers and Publications; Joint Funded Projects; Student Internships and Placements; Participation in National/ International Seminars/ Conferences/ Workshops; Student/Faculty Exchange Programmes; Post Doctorate tie-ups; etc. etc.**

Ans: A community outreach program yields tangible outcomes by improving access to essential resources and services. Measurable gains include increased rates of vaccination, improved health screenings, and higher enrollment in educational programs. Additionally, these programs often lead to reduced instances of crime or substance abuse, documented through local statistics. Ultimately, these programs foster stronger community bonds, evidenced by increased participation in local events and initiatives, and documented positive changes in local quality of life indicators.

9. **Have we Followed-Up with the Guests to consider Various Collaborations such as Joint Research Papers and Publications; Joint Funded Projects; Student Internships and Placements; Participation in National/ International Seminars/ Conferences/ Workshops; Student/Faculty Exchange Programmes; Post Doctorate tie-ups; etc. etc.**

Ans: Yes. We have asked the Ashram-in charge to further support us in upcoming outreach programs.

10. **What are the plans for utilizing the contacts developed with the Invited Guests, for future cooperation to meet the targets of 'Mission: Connect' and 'Mission: Synergy of Brains' ? Please give a roadmap with timelines.**

Ans: The invited guests will be contacted for future community outreach program.

Financial information

- Total expenditure for program (Fruits, face masks, and medicines for distribution, plant sapling) = INR 3400/-
- Total financial saving out of the program = Nil

INSTITUTE OF PHARMACY
DIRECTOR
&
PRINCIPAL
Amity University Madhya Pradesh Gwalior

Glimpse of the event

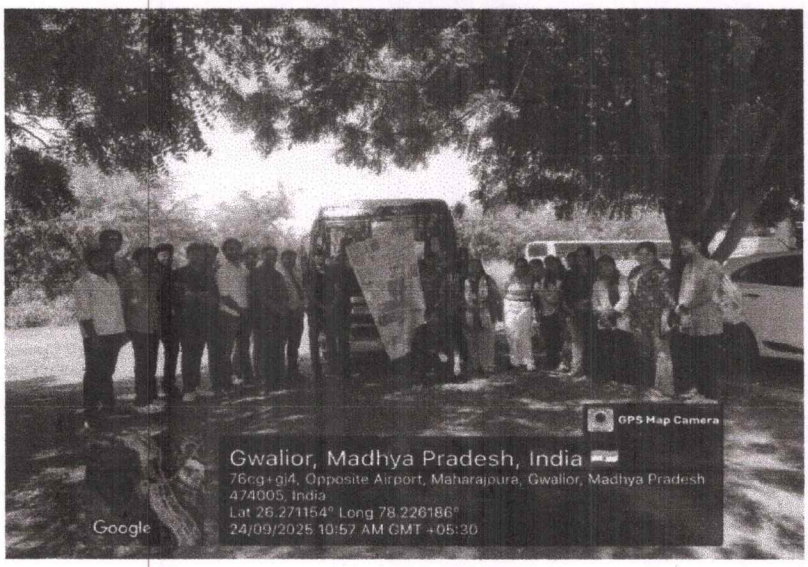

Stuents volunteers for the program along with faculty members

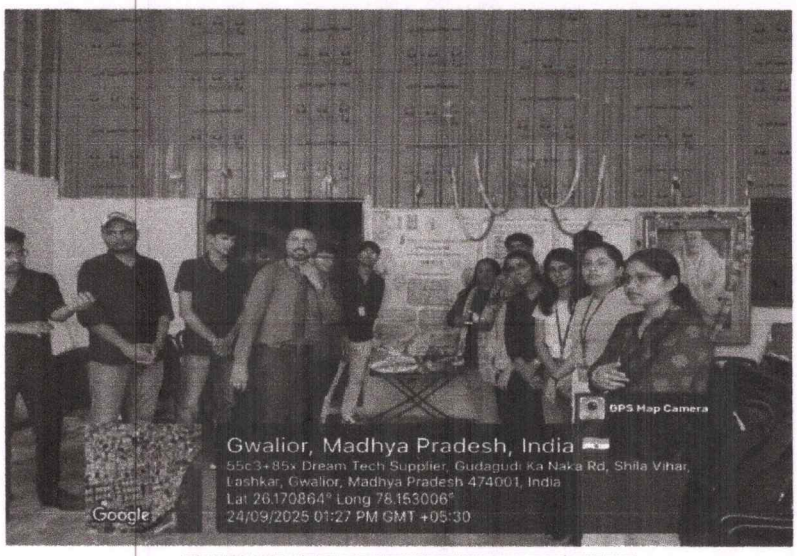

Distribution of Ration and Fruits

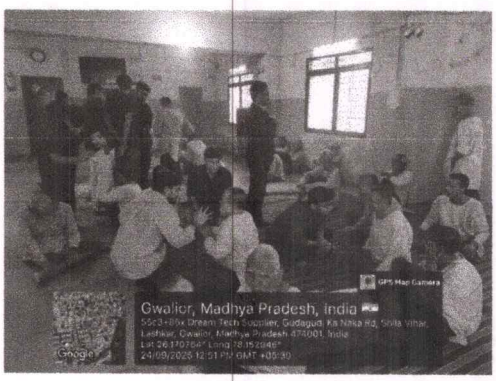

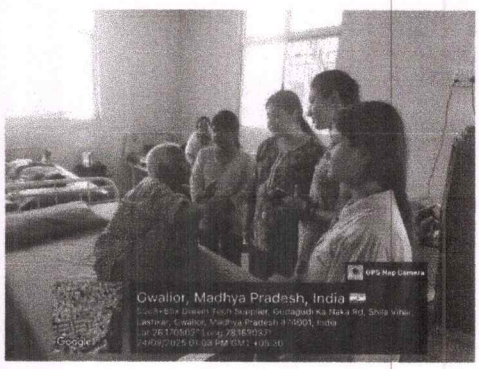

Students' interaction with Ashram residents

29/9/25

AMITY INSTITUTE OF PHARMACY
DIRECTOR & PRINCIPAL
Amity University Madhya Pradesh, Gwalior

AMITY UNIVERSITY
MADHYA PRADESH
(Eshtablished by Ritnand Balved Education Foundation)

Amity Institute of Pharmacy

Event Title : Community Outreach Program

Attendance sheet for participants

S.No	Students Name	Signature
1.	Gauri Sikarwar	Gauri
2.	Devlina Bagchi	
3.	Anshraj Singh Sengar	
4.	Muskan Jain	Muskan
5.	Ayush Kumar	Ayush
6.	Divya Yadav	Divya
7.	Gaurvi chaturvedi	Gaurvi
8.	Apurvi Mishra	
9.	Kashish Kaithwas	Kashish
10.	Nitin Sahu	Nitin
11.	Shivani Yadav	Shivani
12.	Vishakha Rana	Vishakha
13.	Yashika	
14.	Satyam Pandey	S. Pandey
15.	Satyam Pandey	Satyam

AMITY INSTITUTE OF PHARMACY
DIRECTOR & PRINCIPAL
Amity University Madhya Pradesh Gwalior

AMITY UNIVERSITY
MADHYA PRADESH

Community Outreach Program

AmiCare: A Meal of Mercy-Food Distribution Program

25 November 2025

Venue: Madhav Andh Ashram, Lashkar, Gwalior (M.P)

Organised By :

Amity Institute Of Pharmacy
Amity University Madhya Pradesh Gwalior

AMITY INSTITUTE OF PHARMACY
DIRECTOR & PRINCIPAL
Amity University Madhya Pradesh Gwalior

28/11/25

AMITY UNIVERSITY

MADHYA PRADESH

Established vide Government of Madhya Pradesh Act No. 27 of 2010

Outcome Report

Community Outreach Program "AmiCare: A Meal of Mercy-Food Distribution Program"
Held at Madhav Andh Ashram, Lashkar, Gwalior

25th November 2025

IQAC Internal Quality Assurance Cell | INSTITUTION'S INNOVATION COUNCIL (Ministry of Education Initiative) | AMITY UNIVERSITY MADHYA PRADESH | 2 ZERO HUNGER

General Information:

Date of Event	: 25th November 2025
Event Type	: Community Outreach Program (Alumni Activity)
Event Title	: AmiCare: A Meal of Mercy-Food Distribution Program
Venue	: Madhav Andh Ashram, Lashkar, Gwalior
Organized by	: Amity Institute of Pharmacy, AUMP
Total Participation	: 25 participants (Faculty members & Students of AIP, AUMP
Event Coordinator	: Dr. Ramakant Joshi, Associate Professor AIP, AUMP Mr. Arvind Singh Jadon, Assistant Professor AIP, AUMP

Detail of Event & Resource Persons:

Amity Institute of Pharmacy, AUMP, successfully organized a community outreach program titled "AmiCare: A Meal of Mercy-Food Distribution Program" on 25th November 2025 at Madhav Andh Ashram, Lashkar, Gwalior.

The initiative was aligned with **UN Sustainable Development Goal-2 (Zero Hunger)**, with the primary aim of promoting nutritional awareness and extending support to underprivileged members of society. The program included:

- An awareness session on balanced diet, hygiene, and importance of nutrition for healthy living.
- Distribution of food supplies and fruits to residents of Ashram.
- Conversations with the visually impaired and homeless members to understand their needs and provide emotional support alongside nutritional awareness.

Three alumni named **Gauravi Chaturvedi, Abhishek Rajput, and Sapna Yadav** from B. Pharm Batch 2021-2025, participated enthusiastically in food distribution program.

AMITY INSTITUTE OF PHARMACY DIRECTOR & PRINCIPAL Amity University Madhya Pradesh Gwalior

Aim & Objectives of the Program:

The main objectives of this community outreach program are

- To promote awareness about the role of balanced nutrition in maintaining good health among the residents of the Ashram.
- To support underprivileged, visually impaired, and homeless students through nutrition-focused outreach.
- To spread awareness about healthy eating, food hygiene, and immunity-building.
- To extend compassionate care and community support to vulnerable groups.
- To encourage students to develop empathy, responsibility, and service orientation.

Details of the Program:

In this community outreach program, 25 D. Pharm, B. Pharm and M. Pharm (Pharmaceutics) students and the 2 faculties of AIP actively participated. This program was successfully planned and organized with the consultation of Prof. (Dr.) Manoj Kumar Mishra, Director and Prof. (Dr.) Mukesh Singh Sikarwar, Deputy Director, Amity Institute of Pharmacy, Amity University Madhya Pradesh, Gwalior.

The Andh Ashram houses and takes care of visually impaired children's who do not have elsewhere to go. The Ashram in charge allowed our students and faculty to communicate with the students. In addition to raising awareness, the outreach program provided essential support to the community. Fruits and ration were distributed to visually impaired students at the Madhav Andh Ashram, Lashkar, Gwalior. The initiative aimed not only to address the immediate food needs of the people who had nowhere to go but also to promote nutrition and well-being within the community.

Finally, as a gesture of appreciation, Mr. Ramlal Kewat was presented with memento by the organization. This thoughtful act served to express gratitude and honor towards the contributors for their efforts.

Point-wise Outcome Report:

1. What was the inspiration behind taking up this educational tour?

Ans: The outreach was designed to enhance community well-being by addressing nutritional needs and fostering a sense of social responsibility.

2. Who were the Distinguished Guest Speakers Invited for the Event. Kindly give their Names. Designations, Organisation, Qualifications, Area of Expertise and any Honours and Awards received by them.

AMITY INSTITUTE OF PHARMACY
DIRECTOR & PRINCIPAL
Amity University Madhya Pradesh, Gwalior

Ans.: Mr. Ramlal Kewat was the Ashram in-charge at Madhav Andh Ashram, Lashkar, Gwalior, he has supported AIP to do community outreach program at the ashram.

3. What were the criteria considered for inviting the individual guests?

Ans: Mr. Ramlal Kewat was the Ashram in-charge at Madhav Andh Ashram, Lashkar, Gwalior, he has supported AIP to do community outreach program at the ashram.

4. Were the guests informed in advance and if yes, from what previous interaction? Were the guests Recommended by someone? If yes, who?

Ans: Yes. Dr. Ramakant Joshi had interactions with the Ashram in-charge. He was informed in advance about the visit.

5. Who all attended the event? Also, if possible, give the numbers.

Ans: The faculty members and students (25 members) of Amity Institute of Pharmacy participated in community outreach program.

6. What were the 'Take Home' for the Guests and the Attendees in the form of knowledge, facts, information etc.? Please give the Salient Novel Points Covered by the Guest Speakers, in Bullet Points Format.

Ans: Take-home Learnings for Participants:

- Understanding the nutritional challenges faced by visually impaired children's.
- Importance of providing not just food but also care and emotional support.
- Firsthand experience of community service, strengthening the students' values of empathy and responsibility.

Impact on Students: Exposure to real-life social issues and development of professional as well as humanitarian values.

Community Benefits: Immediate nutritional and emotional support raised awareness on balanced diet and hygiene practices and strengthened community-university bonds.

7. Has the Extension Activity/ Seminar/ Fest been able to generate any Tangible Gains for the Faculty, Researchers and Students of Amity? If yes, what are these?

Ans: N/A

8. Have we Followed-Up with the Guests to consider Various Collaborations such as Joint Research Papers and Publications; Joint Funded Projects; Student Internships and

AMITY INSTITUTE OF PHARMACY
DIRECTOR & PRINCIPAL
Amity University Madhya Pradesh

Placements; Participation in National/ International Seminars/ Conferences/ Workshops; Student/Faculty Exchange Programmes; Post Doctorate tie-ups; etc. etc.

Ans: A community outreach program yields tangible outcomes by improving access to essential resources and services. Measurable gains include increased rates of vaccination, improved health screenings, and higher enrollment in educational programs. Additionally, these programs often lead to reduced instances of crime or substance abuse, documented through local statistics. Ultimately, these programs foster stronger community bonds, evidenced by increased participation in local events and initiatives, and documented positive changes in local quality of life indicators.

9. **Have we Followed-Up with the Guests to consider Various Collaborations such as Joint Research Papers and Publications; Joint Funded Projects; Student Internships and Placements; Participation in National/ International Seminars/ Conferences/ Workshops; Student/Faculty Exchange Programmes; Post Doctorate tie-ups; etc. etc.**

Ans: Yes. We have asked the Ashram-in charge to further support us in upcoming outreach programs.

10. **What are the plans for utilizing the contacts developed with the Invited Guests, for future cooperation to meet the targets of 'Mission: Connect' and 'Mission: Synergy of Brains' ? Please give a roadmap with timelines.**

Ans: The invited guests will be contacted for future community outreach program.

Financial information

- Total expenditure for program (Fruits, face masks, and medicines for distribution, plant sapling) = INR 3700/-
- Total financial saving out of the program = Nil

INSTITUTE OF PHARMACY
DIRECTOR & PRINCIPAL
Amity University Madhya Pradesh Gwalior

Glimpse of the event

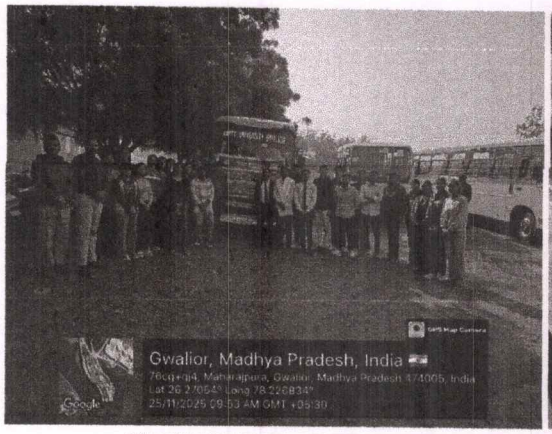

Stuents volunteers for the program along with faculty members

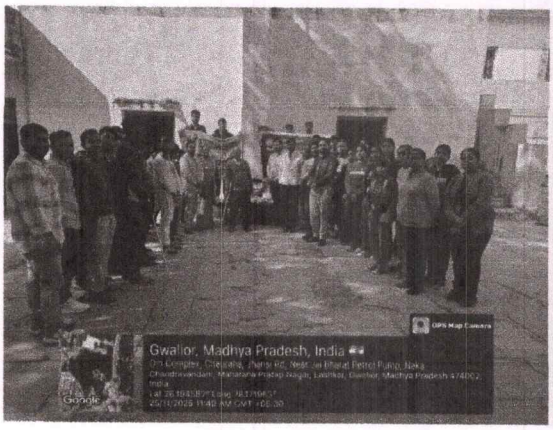

Distribution of Ration and Fruits

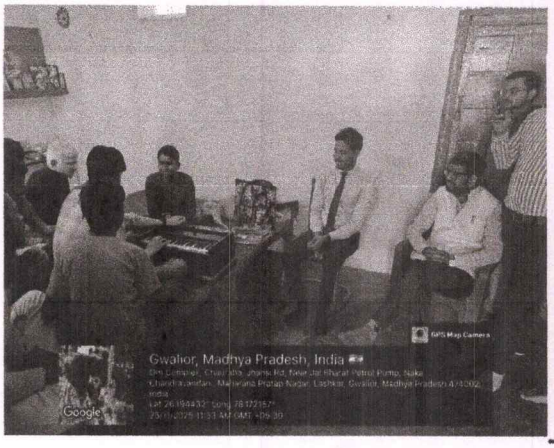

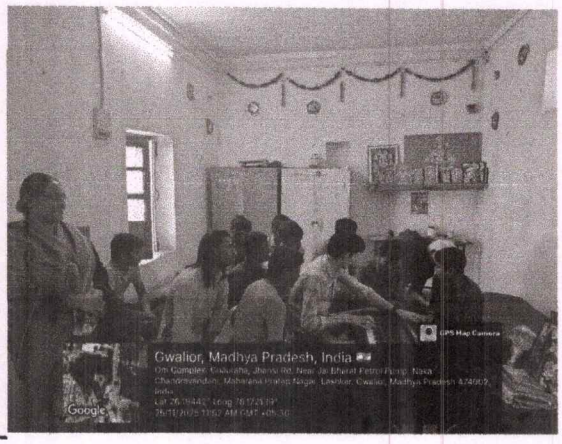

Students' interaction with Visually Impaired Students

DIRECTOR & PRINCIPAL

Community Outreach Program

Amity Institute of Pharmacy, Amity University Madhya Pradesh

Venue: Madhav Andh Ashram, Lashkar, Gwalior.

Date: 25th November 2025 (Tuesday)

Coordinators: Dr. Ramakant Joshi, Mr. Arvind Singh Jadon

Student Participated in Activity:

S. No.	Name of Students	Enrolment No.	Course/ Semester	Signature
1	ABHISHEK RAJPUT	A61647025011	M. Pharma-P'Ceutics/1st	Abhishek
2	AYUSH KUMAR	A61647025009	M. Pharma-P'Ceutics/1st	Ayumar
3	DEEPAK YADAV	A61647025017	M. Pharma-P'Ceutics/1st	Deepakyadav
4	DIVYA YADAV	A61647025013	M. Pharma-P'Ceutics/1st	Divya
5	GARGI DEKA	A61647025014	M. Pharma-P'Ceutics/1st	Gargi
6	GAURAVI CHATURVEDI	A61647025006	M. Pharma-P'Ceutics/1st	Gauravi
7	MANISH SHAKYA	A61647025002	M. Pharma-P'Ceutics/1st	
8	NITIN SAHU	A61647025001	M. Pharma-P'Ceutics/1st	
9	PRAGYESH MISHRA	A61647025003	M. Pharma-P'Ceutics/1st	Pragyesh
10	SHIVANI YADAV	A61647025010	M. Pharma-P'Ceutics/1st	
11	YASHIKA SHARMA	A61613325012	B. Pharma/1st	Yashika
12	VISHAKHA RANA	A61613325102	B. Pharma/1st	
13	PRACHI SHAKYAWAR	A61613325042	B. Pharma/1st	Prachi
14	PRACHI SHARMA	A61613325062	B. Pharma/1st	Pharma
15	SNEHA AGRAWAL	A61613325065	B. Pharma/1st	Sneha
16	RAMAN RATHORE	A61613325005	B. Pharma/1st	
17	SHREYA KATIYAR	A61613325068	B. Pharma/1st	Katiyar
18	SHRUTI KUMARI	A61613325007	B. Pharma/1st	
19	RAKESH KUMAR	A61613325033	B. Pharma/1st	Rakesh Kumar
20	SUMIT ROY	A61613325023	B. Pharma/1st	Sumit Roy
21	SAHIL SINGH	A61613325075	B. Pharma/1st	Sahil
22	PRINCE SINGH VISHWAKARMA	A61613325008	B. Pharma/1st	Prince
23	PRINCE CHAUHAN	A61613325086	B. Pharma/1st	Prince chauhan
24	ANSHU KUMAR	A616131025004	D. Pharma/1st	Anshuday
25	SNEHA SHARMA	A616131025002	D. Pharma/1st	

Amity Institute of Pharmacy
DIRECTOR & PRINCIPAL
Amity University Madhya Pradesh Gwalior